



**Office of the Monroe County Surveyor**  
**Trohn Enright-Randolph**

---

Health Services Building  
119 West 7<sup>th</sup> Street  
Bloomington, IN 47404  
Phone: (812) 349-2570

Dear User,

The following images were obtained in 2017 by the Office of the Monroe County Surveyor from the State Imaging and Microfilm Laboratory at the Indiana State Archives. The field notes and plats for Lawrence County are stored on microfilm Reel 1903 at the Indiana State Archives. Each page provided by the State Imaging and Microfilm Laboratory is approximately 18MB. Our office combined the pages by Township & Range and reduced the resulting pdfs. This process may have caused some degradation in quality. We will provide unreduced images of specific pages if required. Please contact us at 812-349-2570 or at [SurveyorsOffice@co.monroe.in.us](mailto:SurveyorsOffice@co.monroe.in.us) to request a higher quality image of any specific page.

The pdfs are bookmarked with the original page numbers as assigned by the State Imaging and Microfilm Laboratory.

Be prepared to provide the county name, reel number, and the required page numbers when requesting full sized images.

If you would like a DVD of an entire county, please provide us with one DVD per county along with a self-addressed, stamped envelope.

Trohn Enright-Randolph  
Monroe County Surveyor

**T6N**

**R1E**



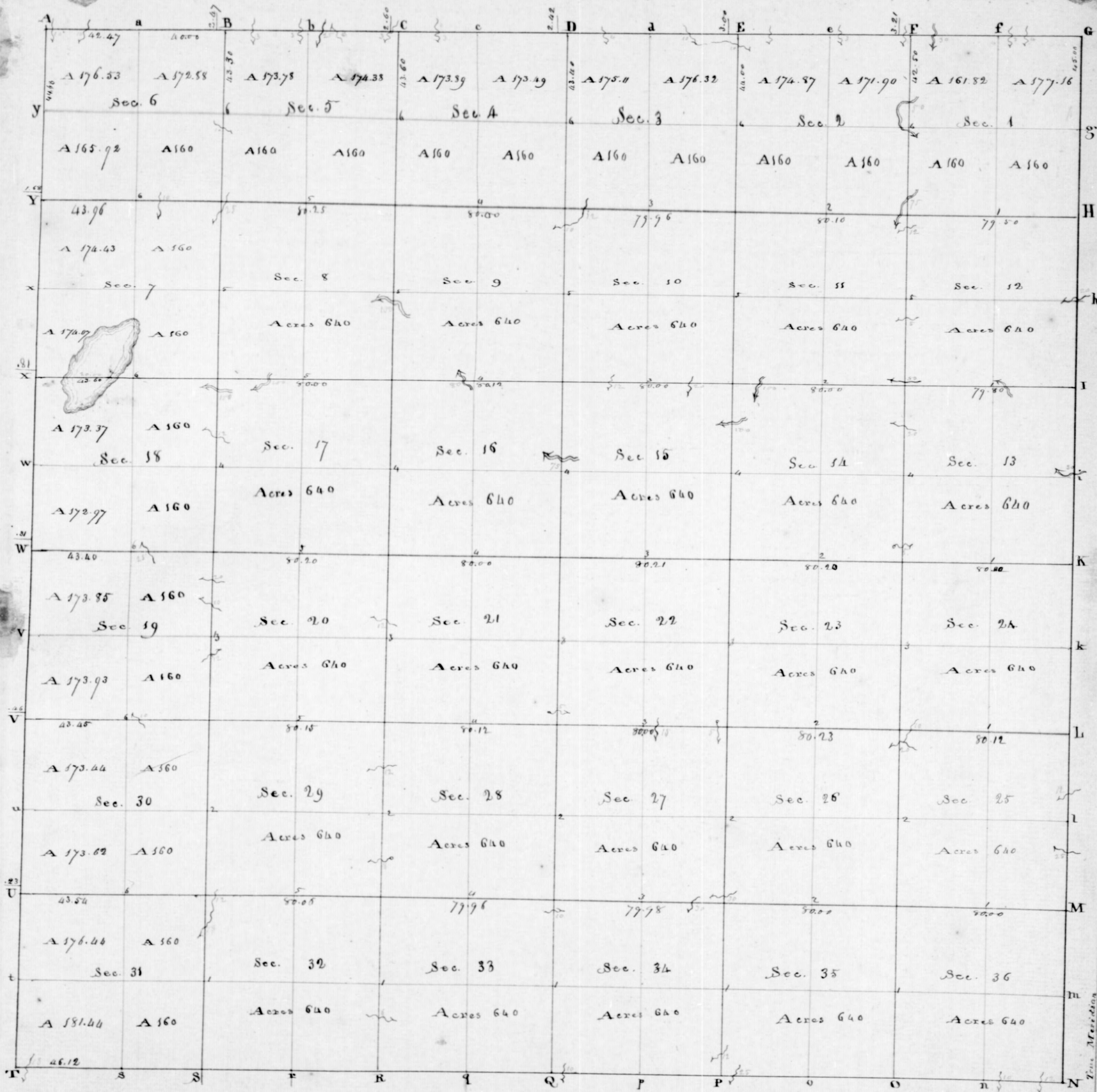

Township N° VI North of the Base Line, Range N° I East of the 2<sup>nd</sup> Meridian. Surveyed by Arthur Henrie. 181A.



## T5N, R1E

East	Between Sect. 29 & 32 on random	East	Between Sect. 17 & 20 on random
40.00	Set temporary 1/4 Sec. post	40.00	Temporary 1/4 Sec. post
78.00	a brook 12 lks, SE	80.09	Intersected N & S line 5 lks South
79.83	Intersected N & S line 10 lks South		Land the same
	Land same	West	Corrected
West	Corrected	40.04	Set of Sec. cor. Beech 10 N40E3
39.912	of Sec. cor. Beech 10 S46W13		Do 10 S53W6
	W. Oak 12 N46E4	80.09	Sec. corner
79.83	Sec. corner	North	Between Sect. 17 & 18
North	Between Sect. 29 & 30	40.00	of Sec. post - Buckeye 12 N7E27
40.00	of Sec. cor. Dogwood 6 N5W20		Ash 24 N28W14
	Beech 9 S68W17	79.00	a brook 25 lks, West
76.00	W. ash 20 in. diam.	80.00	Set post cor. of Sect. 7, 8, 17, 18
80.00	Set post corner of Sect. 19, 20, 29, 30		Beech 10 N26W19
	Beech 6 N29E11		Do 20 S10W27
	Do 6 N67W13		Land same
	Land same	East	Between Sect. 7 & 18 on random
East	Between Sect. 20 & 29 on random	40.00	Temporary of Sec. post
4.00	a brook 6 lks North	79.75	Intersected N & S line 8 lks South
40.00	Set temporary of Sec. post		Land same - rich; Spice
80.00	Intersected N & S line 8 lks South	West	Corrected
	Land same	39.75	of Sec. post - Beech 10 N85E18
West	Between Sect. 20 & 29 Corrected		Walnut 8 N45E9
40.00	of Sec. cor. Beech 10 S88E35	79.75	Sec. corner
	Do 10 S21W14	North	Between Sect. 7 & 8
80.00	Sec. corner	5.00	a brook 25 lks West
North	Between Sect. 19 & 20	40.00	of Sec. post - Hackberry 20 N19E19
26.00	a brook 10 lks - West		Sugar 12 S9E11
40.00	of Sec. cor. Sugar 12 N13E12	80.00	Set post cor. of Sect. 5, 6, 7, 8
	Beech 12 S41E11		Sugar 12 N18W32
54.00	a brook 20 in. diam.		Beech 8 N54E23
80.00	Set post cor. of Sect. 17, 18, 19, 20		Land same
	Beech 20 N53W9	East	Between Sect. 5 & 8 on random
	Sugar 10 S5W10	40.00	Temporary of Sec. post
	Land same	75.60	a brook 20 lks South
		80.00	Intersected N & S line 15 lks South
			Land same

## T5N, R1E.

West	Corrected	40.00	of Sec. post - Blue ash 20 S65E6
			Do 8 N71E20
40.00	of Sec. post - Sugar 10 N66E11	92.07	Intersected West boundary 73 lks
	Elm 10 S54W9		North of post - Beech 12 S37W7
80.00	Sec. corner		Hackberry 6 N72E23
North	Between Sect. 5 & 6		Land same
32.00	a brook 20 in. diam.	West	Between Sect. 30 & 31
40.00	of Sec. cor. Beech 6 N61W20	40.00	Set of Sec. post - Beech 10 S86W76
	Do 6 S21W30		Do 8 N86W81
78.75	Intersected Town line at post	93.80	Intersected West boundary 20 lks North
	Land same		of post - Beech 10 S18E15
West	Between Sect. 6 & 7		Dogwood 6 S66W15
40.00	of Sec. post - Hickory 12, West 2		Land same
47.00	Beech 12 in. diam.		Surveyed by
87.15	Intersected W. boundary 125 north		Arthur Henric
	of post - Walnut 6 S86E17		E.S.
	Elm 20 S34E19		
	Land rich - Spice &		
West	Between Sect. 7 & 18		
24.00	a brook 25 lks - SW		
40.00	of Sec. post - Beech 6 N63E15		
	Hackberry 8 N75E22		
88.85	Intersected West boundary 111 lks		
	North of post - Beech 7 N20E25		
	Do 10 S25E32		
	Land same		
West	Between Sect. 18 & 19		
40.00	of Sec. post - Beech 12 S87W55		
	W. Oak 20 S70W37		
62.00	a brook 30 lks, South		
88.00	W. ash 20 in. diam.		
90.75	Intersected West boundary 90 lks		
	North of post - Beech 10 N25E13		
	W. Oak 20 N74E15		
	Land rich; timber same		
West	Between Sect. 19 & 30		
34.15	Sugar 10 in. diam.		



CORRECTION

24 Township N. 6 North, Range N. 1 East 2<sup>nd</sup> Mer.

Range line = var. 7° 30' E.		80.00 Set post cor. of Sect. 12 & 13.
North Between Ranges 1 & 2 E. Township 6 North; E. boundary of Sec. 36		W. Oak 12 S 59 W 4
24.25 a poplar 40 in. diam.		Sugar 8 S 64 W 14
40.00 Set of Sec. post.		Sand hilly & brushy; thin soil
Beech 8 S 56 E 8		North on East boundary of Sec. 12
Sugar 12 N 71 W 11		40.00 Set of Sec. post - Sugar 10 N 77 E 28
64.53 a <del>poplar</del> 20 in. diam.		Beech 10 N 17 E 21
80.00 Set post cor. of Sect. 25 & 36		40.50 a brook 20 lbs West
Beech 12 S 38 E 14		80.00 Set post cor. of Sect. 1 & 12
W. Oak 12 N 33 W 16		Hickory - S 50 W 25
Good farming land		Beech 20 N 28 E 13
North on East boundary of Sec. 25		Sand same
28.50 a brook 25 lbs West		North on East boundary of Sec. 1
40.00 of Sec. cor. Dogwood 6 S 46 E 5		40.00 of Sec. post - W. Oak 20 S 22 W 8
W. Oak 24 N 46 W 14		Hickory 6 N 22 W 4
46.00 a poplar 30 in. diam.		80.00 Temporary town corner
52.00 a brook 12 lbs S.W.		[line cont. by A. Holmes]
80.00 Set post cor. of Sect. 24 & 25		84.00 a brook 50 lbs SW
Beech 12 S 1 E 31		85.00 Intersected E & W line and set post
W. Oak 12 N 32 E 20		corner of Towns 6 & 7 N. R. 1 E 2 E.
Land same		Sugar 16 S 32 E 11
North on East boundary of Sec. 24		Hickory 14 N 14 E 28
40.00 of Sec. post - Hickory 12 N 80 E 12		Sand same
Beech 15 N 18 E 22		Town-line
80.00 Set post cor. of Sect. 13 & 24		West on Random between Townships
B. Oak 8 S 3 E 5		5 & 6 N Range N. 1 E. - S. boundary of Sec. 36
Do 8 S 56 W 6		14.00 a brook 12 lbs South
Sand hilly, soil thin; very brushy		31.50 a brook 10 lbs South
with oak.		40.00 temporary of Sec. post
North on East boundary of Sect. 13		80.00 Temporary cor. Sect. 35 & 36
40.00 of Sec. cor. Elm 10 N 44 W 11		Land rich; Beech &c
Do 8 N 13 W 11		West 2 <sup>nd</sup> Mile
40.50 a brook 30 lbs SW		40.00 Temporary 74 Sec. post
52.30 W. Oak 30 in. diam.		80.00 Temporary cor. Sect. 34 & 35
		Land same

T 6 N. R 1 E.

West 3 <sup>rd</sup> Mile		80.00 Set post corner of Sect. 33 & 34.
40.00 Temporary of Sec. post		Sugar 10 S 67 E 33
77.00 a brook 25 lbs South		Do 12 N 73 W 19
80.00 Set temporary cor. of Sect. 33, 34		East on South boundary of Sect. 34
Land hilly; Beech, Sugar &c		40.00 of Sec. post - Dogwood 6 N 13 W 12
West 4 <sup>th</sup> Mile		Do 6 N 61 W 18
40.00 Temporary of Sec. post		80.00 Set post cor. of Sect. 34 & 35
74.00 a brook 10 lbs South		Beech 20 S 59 E 20
80.00 Temporary of Sec. post 32 & 33		Do S 81 W 18
Land rich, good for farming; timber same		East on South boundary of Sec. 35
West 5 <sup>th</sup> Mile		40.00 of Sec. post - Poplar 8 N 45 E 15
40.00 Temporary of Sec. post		Beech 8 N 64 W 19
80.00 Temporary Sec. post 31 & 32		80.00 Set post cor. of Sect. 35 & 36
Land same		Sugar 12 S 72 E 42
West 6 <sup>th</sup> Mile		Beech 20 N 82 W 33
40.00 Temporary of Sec. post		East on South boundary of Sec. 36
83.00 a brook 18 lbs SW		40.00 of Sec. cor. Sugar 12 N 43 E 13
86.12 Intersected Range line or Mer.		Beech 24 S 24 W 29
— South of town corner		80.00 Town corner.
Good farming land - Ash, Poplar &c		
East True line between Towns		
5 & 6 N Range 1 E - Sec. 31		
46.12 of Sec. cor. - Sugar 12 N 58 E 40		
Elm 12 S 2 E 16		
86.12 Set post cor. of Sect. 31 & 32		
Sugar 10 N 45 E 6		
Do 9 N 54 W 9		
East on South boundary of Sec. 32		
40.00 of Sec. cor. Ash 18 N 88 E 22		
Do 20 N 74 W 12		
80.00 Set post cor. of Sect. 32 & 33		
Beech 8 S 82 E 26		
Do 12 N 46 W 24		
East on South boundary of Sec. 33		
40.00 of Sec. corner Beech 8 N 72 E 31		
Do 6 S 26 W 7		

Subdivision.

North Between Sect. 35 & 36	
4.50 a Beech 20 in. diam.	
40.00 of Sec. cor. Beech 20 S 53 E 6	
Dogwood 8 N 18 W 6	
80.00 Set post cor. of Sect. 25, 26, 35, 36	
Beech 6 N 58 E 9	
Do 6 N 60 W 17	
Land rolling; Poplar, Beech, Sugar	
East on Random between Sect. 25 & 36	
40.00 Temporary of Sec. post	
80.00 Intersected Range line 12 lbs South	
Land same	
West Corrected on true line	
40.00 of Sec. cor. Beech 6 N 85 E 5	
Ironwood - S 85 W 12	
80.00 Sec. corner	



## T6 N, R1 E

North	Between Sec. 25 & 26	40.00	g. Sec. cor. - Beech 30 S 57 E 14
26.00	A B. Oak 24 in. diam.		Sugar 12 N 11 W 38
40.00	g. Sec. post - Beech 18 S 50 E 24	68.50	a brook 20 lbs - West
	Ash 8 North 24	80.00	Set post corner of Sec. 11, 12, 13, 14
76.50	a brook 20 lbs - West		Beech 10 S 25 E 25
80.00	Set post cor. of Sec. 23, 24, 25, 26		do 20 N 25 W 25
	Sugar 8 S 23 E 17		Land Same
	do 6 N 88 E 8		East on random between Sec. 12 & 13
Land Same		40.00	Set temporary g. Sec. post
East	On random between Sec. 24 & 25	42.00	a brook 50 lbs - NW
5.50	a brook 10 lbs - South	79.80	Intersected Range line 100 lbs North
40.00	Temporary g. Sec. post		Land Same
80.12	Intersected Range line 16 lbs North		West On true line - corrected
Land Same		39.90	g. Sec. post - Ironwood 6 South 2 lbs
West	Corrected - on true line	79.80	Sec. corner
40.00	g. Sec. post - Beech 24 S 39 W 22		North Between Sec. 11 & 12
80.12	Sec. corner B. Ash 6 N 66 E 10	1.50	a brook 50 lbs - West
North	Between Sec. 23 & 24	30.00	a brook 5 lbs - West
7.00	a Blue Ash 10 in. diam.	40.00	g. Sec. post - Sugar 6 South 17 lbs
40.00	g. Sec. cor. Sugar 20 S 3 W 20		do 8 S 50 W 10
	do 18 S 86 E 25	47.50	Sugar 20 in. diam.
66.50	a Beech 10 in. diam.	72.00	a brook 12 lbs - S.W.
80.00	Set post cor. of Sec. 13, 14, 23, 24	80.00	Set post cor. of Sec. 1, 2, 11, 12
	B. Walnut 6 S 4 E 39		B. Walnut 18 S 15 W 25
	Beech 20 N 14 E 21		Sugar 8 N 4 W 21
Land Same			Land Same
East	On random between Sec. 13 & 24	East	Between Sec. 1 & 12 on random
40.00	Temporary g. Sec. post	40.00	Temporary g. Sec. post
80.00	Intersected N & S Range line 75 lbs N.	79.50	Intersected Range line 110 lbs North
Land Same			Land very brushy, covered with green briars
West	On true line - corrected	West	On true line - corrected
40.00	g. post - Beech 8 S 70 E 31	39.75	g. Sec. cor. W. Oak 18 S 55 W 18
	Sugar 6 S 18 W 19		W. Ash 5 N 26 W 6
80.00	Sec. corner	79.50	Sec. corner
North	Between Sec. 13 & 14	North	Between Sec. 1 & 2
12.00	Spring branch 5 lbs - East	18.00	a brook 75 lbs - SW

## T6 N, R1 E

30.00	Same brook SE	West	on true line - corrected
40.00	g. Sec. post Elm 18 S 3 W 43	40.11	a Beech 24 in. diam. g. Sec. cor.
	B. Walnut 20 N 30 E 13	80.23	Sec. corner
56.00	a brook 50 lbs SW	North	Between Sec. 22 & 23
70.00	a brook 12 lbs SW	28.50	a brook 10 in. diam.
82.50	Set post on North boundary 321	40.00	g. Sec. cor. Beech 6 N 11 E 15
	East of cor. - Beech 18 S 54 W 24		do 12 S 62 E 19
	Ironwood 6 S 24 E 11	80.00	Set post corner of Sec. 14, 15, 22, 23
Land Same -	March 27 <sup>th</sup> 1814		Beech 12 N 38 W 25
North	Between Sec. 34 & 35		Ironwood 6 S 38 E 3
16.50	a brook 12 lbs - SW	Land Same	
40.00	g. Sec. cor. Beech 20 N 54 E 12	East	Between Sec. 14 & 23, on random
	do 8 N 71 W 37	40.00	Temporary g. Sec. post
80.00	Set post corner of Sec. 26, 27, 34, 35	80.20	Intersected N & S line 18 lbs North
	Beech 12 S 56 W 10		Land Same
	Ash 10 N 9 W 26	West	on true line - corrected
	Land rolling; beech, sugar, poplar, ash, oak, hickory	40.10	g. Sec. cor. - Beech 18 N 10 W 11
East	On random between Sec. 26 & 35		do 10 S 50 W 17
40.00	Set Temporary g. Sec. post	80.20	Sec. corner
80.00	Intersected N & S line 20 lbs S.	North	Between Sec. 14 & 15
Land Same		40.00	g. Sec. cor. Beech 18 N 43 W 27
West	on true line - corrected		do 20 S 53 E 26
40.00	g. Sec. cor. W. Oak 10 N 76 E 48	65.00	brook 100 lbs - SW
	Beech 20 N 87 W 23	80.00	Set post cor. of Sec. 10, 11, 14, 15
80.00	Sec. corner		W. Oak 12 N 4 E 25
North	Between Sec. 26 & 27		do 12 S 87 W 25
4.00	a brook 30 lbs - West	Land Same	
40.00	g. Sec. cor. Sugar 12 South 75	East	Between Sec. 11 & 14, on random
80.00	Set post cor. of Sec. 22, 23, 26, 27	15.50	a creek 100 lbs - SW
	Hickory 6 N 12 W 12	40.00	Set Temporary g. Sec. post
	Beech 6 S 40 W 7	67.50	a brook 20 lbs NW
	Land hilly; Beech, Oak & Hickory	80.00	Intersected N & S line 12 lbs South
East	On random between Sec. 23 & 26	West	on true line - corrected
40.00	Temporary g. Sec. post	40.00	g. Sec. cor. W. Oak 20 West 40
80.23	Intersected N & S line 8 lbs South	80.00	Sec. corner
Land Same			



## T6 N. R. 1 E

North	Between Sect. 10 & 11	East	Between Sect. 27 & 34 on random
40.00	q. Sec. cor. Hickory 7 N 7 E 35	40.00	Set temporary q. Sec. post
	Gum 6 N 79 E 7	63.00	a brook 30 lks South
80.00	Set post cor. of Sect. 2, 3, 10, 11	79.98	Intersected N & S line 10 lks South
	Poplar 10 S 55 E 3		Land Same
	Chestnut 12 S 27 W 13	West	Between Sect. 27 & 34, true line
	Land Same	39.99	q. Sec. cor. - Ash 10 N 88 E 47
East	Between Sect. 24 & 11 on random		W. Oak 10 S 29 W 8
40.00	Set temporary q. Sec. post	79.98	Sec. corner
70.00	a creek 50 lks SW	North	Between Sect. 27 & 28
80.10	Intersected N & S line 12 lks South	40.00	q. Sec. cor. Sugar 20 S 3 E 52
	Land Same		Beech 6 N 20 W 7
West	Between 24 & 11 corrected	56.50	a Beech 20 in. diam.
40.05	q. Sec. post. B. Oak 20 N 10 W 13	80.00	Set post cor. of Sect. 21, 22, 27, 28
	Dogwood 6 S 5 W 11		Beech 5 S 24 E 4
80.10	Sec. corner		Do 20 N 73 W 22
North	Between Sect. 2 & 3		Land Same
40.00	q. Sec. cor. Chestnut 10 N 25 E 16	East	Between Sect. 22 & 27, on random
	B. Oak 12 S 23 E 12	40.00	Set temporary q. Sec. post
47.00	a B. Oak 12 in. diam.	56.00	a brook 15 lks South
74.00	a brook 10 lks SE	75.00	a spring branch 5 lks South
84.00	Set post on North boundary 300	80.00	Intersected N & S line 10 lks North
	East of cor. B. Oak 20 S 53 E 18		Land Same
	Dogwood 6 N 32 W 18	West	On true line - corrected
	Land hilly, thin soil; Oak, chestnut & hickory - March 28, 1814.	40.00	q. Sec. cor. - Beech 18 S 82 W 46
North	Between Sect. 33 & 34		Do 18 S 52 E 13
40.00	Set q. Sec. cor. - Beech 12 S 15 W 27	80.00	Sec. corner
	Do 18 N 88 E 12	North	Between Sect. 21 & 22
78.00	a brook 10 lks SE	6.50	Spring branch 4 lks East
80.00	Set post corner of Sect. 27, 28, 33, 34	40.00	q. Sec. cor. Beech 8 S 7 W 25
	Beech 10 N 89 E 30		Do 18 North 3
	Do 18 S 43 E 24	80.00	Set post cor. of Sect. 15, 16, 21, 22
	Land rich & rolling; Beech, poplar &c.		Chestnut 12 S 32 E 22
			W. Oak 6 N 27 W 18
			Land hilly, thin soil; Oak & Hickory

## T6 N. R. 1 E

East	Between Sect. 15 & 22, on random	40.00	Set temporary q. Sec. post
40.00	Set temporary q. Sec. post	79.96	Intersected N & S line at corner
80.21	Intersected N & S line at corner		Land Same
	Land hilly, thin soil	West	Marked back
West	Marked back	39.98	q. Sec. cor. W. Oak 12 N 48 W 33
40.10	q. Sec. post - Hickory 10 East 25		Do 12 S 65 E 33
	W. Oak 6 S 48 E 4	79.96	Sec. corner
80.21	Sec. corner	North	Between Sect. 3 & 4
North	Between Sect. 15 & 16	24.50	a Chestnut 10 in. diam.
40.00	q. Sec. cor. Beech 10 S 8 E 32	40.00	q. Sec. cor. - Dogwood 6 South 3
	Do 18 N 52 E 12		Hickory 10 N 12 W 7
58.00	a creek 75 lks West	83.40	Intersected and set post on the North
80.00	Set post corner of Sect. 9, 10, 15, 16		boundary 2.42 lks East of cor.
	Beech 12 S 6 E 13		Hickory 10 S 12 W 43
	Do 12 N 65 E 17		Do 9 S 37 W 37
	Land rolling - Oak & Beech.		Land Same. - March 29 <sup>th</sup> 1814.
East	Between Sect. 10 & 15, on random	North	Between Sect. 32 & 33
26.00	a brook 12 lks - South	24.00	a brook 6 lks - S.E.
40.00	Set temporary q. Sec. post	40.00	q. Sec. cor. - Beech 20 N 30 E 21
61.20	a brook 20 lks - South		Sprucewood 8 S 62 W 4
80.00	Intersected N & S line 18 lks North	80.00	Set post cor. of Sect. 28, 29, 32, 33
	Land Same		Beech 12 S 70 E 35
West	On true line		Hickory 6 N 31 E 19
40.00	q. Sec. cor. - Beech 10 N 74 E 28		Land rich; Beech, poplar, ash, Sugar
	W. Oak 12 S 80 W 30	East	Between Sect. 28 & 33
80.00	Sec. corner	40.00	Set q. Sec. temporary post
North	Between Sect. 9 & 10	79.96	Intersected N & S line at corner
40.00	q. Sec. cor. - W. Oak 20 S 22 W 24		Land the Same
	Do 12 S 67 W 15	West	Marked back
71.00	a brook 10 - SW	39.98	q. Sec. cor. Beech 8 N 8 W 9
80.00	Set post cor. of Sect. 3, 4, 9, 10		Do 10 S 46 E 12
	W. Oak 12 S 4 E 26	79.96	Sec. corner
	Do 20 S 84 W 12	North	Between Sect. 28 & 29
	Land hilly; Oak & Hickory	24.00	a Spring run 8 lks - West
East	Between Sect. 3 & 10 on random	40.00	q. Sec. cor. - Sugar 8 N 2 E 45
19.00	a brook 12 lks - South		Do 10 N 34 E 10



## T6 N. R 1 E.

62.00 a brook 12 lbs. West	East Between Sect. 9 & 16, on random
80.00 Set post cor. of Sect. 20, 21, 28, 29 Bech 10 N 27 W 48 W. ash 5 S 59 E 17 Land Same	37.00 a brook 80 lbs. NW
East Between Sect. 21 & 28 on random	40.00 Set temporary q. Sec. post
40.00 Set temporary q. Sec. post	80.12 Intersected N & S line at cor. Land Same
80.12 Intersected N & S line at corner Land Same	West Marking back
West Marking back	40.06 Hackberry 12 q. Sec. cor.
40.06 q. Sec. cor. Bech 20 N 16 E 31 Do 10 S 63 W 38	80.12 Sec. corner
80.12 Sec. corner	North Between Sect. 8 & 9
North Between Sect. 20 & 21	31.00 a creek 100 lbs. NW
40.00 q. Sec. post - Bech 6 N 8 E 48 Do 18 S 21 E 20	40.00 q. Sec. cor. Bech 8 N 16 E 19 Do 20 S 71 W 8
57.00 a brook 12 lbs. NW	77.50 B. Oak 20 in. diam.
60.00 a Blue ash 20 in. diam.	80.00 Set post cor. of Sect. 4, 5, 8, 9 Bech 10 N 2 W 25 Gum 7 N 88 E 6 Land Same
80.00 Set post cor. of Sect. 16, 17, 20, 21 Bech 10 N 12 E 33 Do 18 N 55 W 13 Land Same	East Between Sect. 4 & 9 on random
East Between Sect. 16 & 21 on random	40.00 Set temporary q. Sec. post
40.00 Set temporary q. Sec. post	80.00 Intersected N & S line 12 lbs South Land Same
80.00 Intersected N & S line 6 lbs North Land Same	West Corrected
West Corrected, on true line	40.00 q. Sec. cor. W. Oak 10 N 88 W 33 Do 10 S 81 W 30
40.00 q. Sec. cor. W. Walnut 8 N 35 E 9 Elm 6 S 45 W 4	80.00 Sec. corner
80.00 Sec. corner	North Between Sect. 4 & 5
North Between Sect. 16 & 17	40.00 q. Sec. post. W. Oak 18 N 9 W 46 Do 12 S 75 E 20
24.00 a W. Oak 24 in. diam.	83.60 Intersected and set post on North boundary 2.60 lbs East of cor. B. Oak 10 S 27 W 17 Do 10 N 87 W 25 Land Same. March 30. 1814
40.00 q. Sec. cor. Bech 10 N 61 E 19 Do 15 S 1 E 40	North Between Sect. 31 & 32
80.00 Set post cor. of Sect. 8, 9, 16, 17 Chestnut 18 N 49 E 18 Do 8 S 10 W 11 Land hilly; Oak, chestnut, Hickory, etc.	40.00 q. Sec. post - Sugar 10 S 63 W 3 Ironwood 6 N 26 E 14
	60.00 a brook 18 lbs. - SW

## T6 N. R 1 E.

80.00 Set post cor. of Sect. 29, 30, 31, 32 Sugar 12 N 88 E 27 Do 8 N 67 W 20 Land rich; Sugar, Bech, poplar, etc.	60.00 a brook 20 lbs. - SW
East Between Sect. 29 & 32 on random	80.00 Set post cor. of Sect. 17, 18, 19, 20 Ash 6 N 69 W 18 Bech 20 N 3 E 14 Land Same
5.00 a brook 12 lbs. - South	East Between Sect. 17 & 20 on random
40.00 Temporary q. Sec. post	40.00 Temporary q. Sec. post
80.06 Intersected N & S line 8 lbs South West Land Same	80.20 Intersected N & S line 18 lbs South Land hilly; timber Same
West Corrected	West Corrected
40.03 q. Sec. cor. - Ash 6 N 88 E 17 Elm 10 S 58 W 22	40.10 q. Sec. post Mulberry 10 S 80 E 22 Poplar 6 S 19 W 4
80.06 Sec. corner	80.20 Sec. corner
North Between Sect. 29 & 30	North Between Sect. 17 & 18
34.50 a brook 20 in. diam.	28.00 a brook 10 in. diam.
40.00 q. Sec. post - B. Oak 10 S 19 E 3 Sugar 8 S 37 W 17	40.00 q. Sec. cor. - Bech 8 S 14 W 25 Do 20 N 8 E 32
80.00 Set post cor. of Sect. 19, 20, 29, 30 Bech 7 N 28 W 8 Do 7 N 79 E 8 Land rolling; Oak, Ash, poplar, Wal. nut; - Spruce	58.00 a brook 12 lbs. NW 75.75 a creek 100 lbs NW 80.00 Set post cor. of Sect. 7, 8, 17, 18 Bech 20 S 25 E 14 Do 24 N 25 W 16 Land Same
East Between Sect. 20 & 29, on random	East Between Sect. 8 & 17, on random
40.00 Temporary q. Sec. post	23.00 a brook 100 lbs SW
80.15 Intersected N & S line 12 lbs. South Land rich & rolling; Oak, ash, poplar, lar, Walnut; - Spruce	40.00 Temporary q. Sec. post
West Corrected	80.00 Intersected N & S line 18 lbs North Land Same
40.07 q. Sec. cor. Bech 20 N 67 W 14 Logwood 6 N 47 E 13	West Corrected
80.15 Sec. corner	40.00 q. Sec. cor. Bech 20 West 20
North Between Sect. 19 & 20	80.00 Sec. corner
28.00 a brook 12 lbs. - NE	North Between Sect. 7 & 8
40.00 q. Sec. post - Sugar 12 N 14 E 20 Bech 10 S 30 E 25	40.00 q. Sec. post - Bech 6 South 20 Do 5 N 78 E 7
55.00 a brook 10 lbs. - NW	78.00 a brook 25 lbs. - SW
	80.00 Set post cor. of Sect. 5, 6, 7, 8



## T6N, R1E

	Ironwood 6 S 59 E 11 do 5 S 55 W 7 Land same	83.60 Intersected and set post on West boundary 81 1/2 lbs South of cor. Beech 12 N 77 E 19 Beech 10 S 25 W 22 Land flat
East	Between Sect. 5 & 8, on random .50 a brook 25 lbs - SW 40.00 Temporary of Sec. post 80.25 Intersected N & S line 18 lbs South Land hilly; oak	West Between Sect. 18 & 19 35.00 a brook 25 lbs - NW 37.50 a W. oak 20 in. diam. 40.00 Set 9 <sup>th</sup> sec. post. 83.40 Intersected & set post on West boundary 31 1/2 lbs South of cor Beech 12 S 48 E 11 Beech 12 N 48 W 18 Land rolling; beech, poplar &c.
West	Corrected 40.12 1/2 of Sec. post - Beech 10 N 73 W 3 do 10 N 76 E 10 80.25 Sec. corner	West Between Sect. 19 & 30 30.00 a brook 10 lbs NW 25.75 a Hickory 18 in. diam. 40.00 of Sec. post - Beech 8 N 26 W 10 Sugar 12 S 67 E 12 83.45 Intersected and set post on West boundary 46 lbs South of cor. Beech 18 N 58 W 8 do 10 S 60 W 30 Land rich and rolling, Sugar, Poplar, ash &c.
North	Between Sect. 5 & 6 34.00 a brook 10 lbs - S E 40.00 of Sec. cor. B. oak 20 S 16 E 31 do 10 S 76 W 11 83.30 Intersected and set post on North boundary, 2.47 lbs East of cor. W. oak 18 S 40 W 12 Hickory 6 N 20 E 9 Land hilly; thin soil; oak & Hickory March 31. 1814	West Between Sect. 30 & 31 40.00 of Sec. post - Sugar 6 S 80 E 34 Beech 10 S 42 W 17 83.54 Intersected West boundary and set post 23 lbs South of cor. W. oak 24 N 21 E 12 Beech 10 S 21 W 13 Land rolling & rich; beech, ash &c. April 1 <sup>st</sup> 1814 Surveyed by Arthur Hewie S. J.
West	Between Sect. 6 & 7 17.50 a W. oak 24 in. diam. 30.00 a brook 10 lbs - South 40.00 of Sec. post - W. oak 6 S 50 W 22 Beech 8 N 22 E 10 83.96 Intersected and set post on West boundary 1.67 lbs South of cor. Dogwood 6 N 10 W 24 W. oak 20 S 70 E 15 Land hilly; oak & Hickory	
West	Between Sect. 7 & 18 40.00 of Sec. post - Beech 20 S 67 W 27 do 20 N 37 W 15 53.00 a pond 20 ch. over, covered with brush	

## Township N. 7 North, Range N. 1 East 2nd Mer.

	Range line March 29 <sup>th</sup> 1811. From the corner of Towns 6 & 7 N. Range 1 & 2 East, ran	80.00 Set post cor. of Sect. 12 & 13 Beech 8 S 43 W 7 do 6 N 82 E 6 Hilly oak land
North	On East boundary of Sec. 36 77 N 18 E 40.00 of Sec. post - Hickory 12 S 24 W 20 do 9 N 41 E 22 62.00 a W. oak 40 in. diam. 80.00 Set post cor. of Sect. 25 & 36 Poplar 8 S 48 W 23 Hickory 12 N 84 E 16 Over hills; oak, dogwood &c.	North On East boundary of Sec. 12 15.00 a brook 5 lbs NW 30.00 a creek 150 lbs NW 40.00 of Sec. post - Hickory 16 N 61 E 15 Maple 8 N 19 W 18 60.00 a gum 24 in. diam. 80.00 Set post cor. of Sect. 1 & 12 Hickory 6 S 34 E 13 do 6 N 33 E 14 Hilly oak land
North	On East boundary of Sec. 25 17.00 a brook 3 lbs - East 23.00 a B. Oak 18 in. diam. 30.00 a Brook 4 lbs - SE 40.00 of Sec. post - Gum 6 S 22 E 8 B. oak 15 N 23 E 21 65.00 a W. oak 18 in. diam. 80.00 Set post cor. of Sect. 24 & 25 Hickory 15 N 80 W 22 Sugar 15 S 48 E 45 Land hilly; oak &c.	North On East boundary of Sec. 1 40.00 of Sec. cor. Beech 16 S 61 E 23 - 75.00 Intersected E & W Town line 3.00 lbs West of random post. - [The corner since set] W. oak 15 N 35 E 22 Hickory 11 S 72 W 28 Land same
North	On East boundary of Sec. 24 40.00 of Sec. cor. W. oak 15 S 19 W 26 B. oak 30 N 5 E 47 63.00 a brook 6 lbs - West 80.00 Set post cor. of Sect. 13 & 24 Poplar 9 N 85 W 8 B. oak 15 N 84 E 29 Hilly oak land	West Between Townships N. 6 & 7 N. Range N. 1 E - South boundary of Sec. 36 27.00 a brook 4 lbs - South 32.00 a brook 3 lbs - South 40.00 of Sec. cor. - Beech 6 N 80 E 16 Sugar 15 S 67 W 19 64.25 a W. oak 18 in. diam. 71.00 a brook 30 lbs - South 80.00 Set post cor. of Sect. 35 & 36 Beech 24 S 73 W 14 Hickory 10 S 74 E 27 Land part bottom and part hilly; Sugar beech, oak &c.
North	On East boundary of Sec. 13 - 40.00 of Sec. post - Beech 9 S 47 W 18 do 16 N 9 E 33 43.00 a brook 6 lbs - West 72.00 a B. oak 20 in. diam.	